

# APPLICANT BY LEVEL REPORT

Spring 2022

Gender, Residency, Age & Full/Part Time Totals

University of Oklahoma Health Sciences Center

LEVEL/COLLEGE	GENDER				RESIDENCY STATUS						AGE DISTRIBUTION						ENROLLMENT STATUS					
	TOT	Male	Female	%F	RESIDENT			NON-RESIDENT			0-20	21-25	26-30	31-40	41-50	>50+ Unkn	FULL TIME			PART TIME		
					Male	Female	%	Male	Female	%							Male	Female	%F	Male	Female	%F
<b>UNDERGRADUATE</b>	<b>9</b>	<b>2</b>	<b>7</b>	<b>78%</b>	<b>2</b>	<b>2</b>	<b>44%</b>	<b>0</b>	<b>5</b>	<b>56%</b>	<b>0</b>	<b>2</b>	<b>2</b>	<b>2</b>	<b>1</b>	<b>2</b>	<b>0</b>	<b>0</b>	<b>0%</b>	<b>2</b>	<b>2</b>	<b>44%</b>
Allied Health	3	1	2	67%	1	0	33%	0	2	67%	0	2	1	0	0	0	0	0	0%	1	2	100%
Dentistry	0	0	0	-	0	0	-	0	0	-	0	0	0	0	0	0	0	0	-	0	0	-
Nursing	6	1	5	83%	1	2	50%	0	3	50%	0	0	1	2	1	2	0	0	0%	1	0	17%
<b>HEALTH PROFESSIONAL</b>	<b>63</b>	<b>23</b>	<b>40</b>	<b>63%</b>	<b>7</b>	<b>15</b>	<b>35%</b>	<b>16</b>	<b>25</b>	<b>65%</b>	<b>0</b>	<b>28</b>	<b>13</b>	<b>14</b>	<b>6</b>	<b>2</b>	<b>4</b>	<b>6</b>	<b>16%</b>	<b>8</b>	<b>18</b>	<b>41%</b>
Allied Health	21	7	14	67%	1	2	14%	6	12	86%	0	10	4	5	2	0	0	0	0%	0	7	33%
Dentistry	0	0	0	-	0	0	-	0	0	-	0	0	0	0	0	0	0	0	-	0	0	-
Medicine -MD	0	0	0	-	0	0	-	0	0	-	0	0	0	0	0	0	0	0	-	0	0	-
Medicine -PA	0	0	0	-	0	0	-	0	0	-	0	0	0	0	0	0	0	0	-	0	0	-
Nursing	6	1	5	83%	1	4	83%	0	1	17%	0	0	0	3	1	2	0	0	0%	1	3	67%
Pharmacy	0	0	0	-	0	0	-	0	0	-	0	0	0	0	0	0	0	0	-	0	0	-
Public Health	36	15	21	58%	5	9	39%	10	12	61%	0	18	9	6	3	0	4	6	28%	7	8	42%
<b>GRADUATE COLLEGE (MS, PhD)</b>	<b>29</b>	<b>13</b>	<b>16</b>	<b>55%</b>	<b>3</b>	<b>5</b>	<b>28%</b>	<b>10</b>	<b>11</b>	<b>72%</b>	<b>0</b>	<b>6</b>	<b>12</b>	<b>9</b>	<b>2</b>	<b>0</b>	<b>0</b>	<b>1</b>	<b>3%</b>	<b>3</b>	<b>6</b>	<b>31%</b>
Allied Health	10	4	6	60%	0	2	20%	4	4	80%	0	3	6	1	0	0	0	0	0%	0	3	30%
Dentistry	0	0	0	-	0	0	-	0	0	-	0	0	0	0	0	0	0	0	-	0	0	-
Graduate -CTS	3	1	2	67%	0	2	67%	1	0	33%	0	0	0	3	0	0	0	1	33%	1	1	67%
Medicine	6	5	1	17%	3	0	50%	2	1	50%	0	1	2	3	0	0	0	0	0%	0	0	0%
Nursing	0	0	0	-	0	0	-	0	0	-	0	0	0	0	0	0	0	0	-	0	0	-
Pharmacy	0	0	0	-	0	0	-	0	0	-	0	0	0	0	0	0	0	0	-	0	0	-
Public Health	10	3	7	70%	0	1	10%	3	6	90%	0	2	4	2	2	0	0	0	0%	2	2	40%
<b>TOTAL OUHSC</b>	<b>108</b>	<b>40</b>	<b>68</b>	<b>63%</b>	<b>14</b>	<b>24</b>	<b>35%</b>	<b>26</b>	<b>44</b>	<b>65%</b>	<b>1</b>	<b>37</b>	<b>31</b>	<b>26</b>	<b>9</b>	<b>4</b>	<b>4</b>	<b>7</b>	<b>10%</b>	<b>15</b>	<b>28</b>	<b>40%</b>
Allied Health	34	12	22	65%	2	4	18%	10	18	82%	0	15	11	6	2	0	0	0	0%	1	12	38%
Dentistry	0	0	0	-	0	0	-	0	0	-	0	0	0	0	0	0	0	0	-	0	0	-
Graduate -CTS	3	1	2	67%	0	2	67%	1	0	33%	0	0	0	3	0	0	0	1	33%	1	1	67%
Medicine	6	5	1	17%	3	0	50%	2	1	50%	0	1	2	3	0	0	0	0	0%	0	0	0%
Nursing	12	2	10	83%	2	6	67%	0	4	33%	0	0	1	5	2	4	0	0	0%	2	3	42%
Pharmacy	0	0	0	-	0	0	-	0	0	-	0	0	0	0	0	0	0	0	-	0	0	-
Public Health	46	18	28	61%	5	10	33%	13	18	67%	0	20	13	8	5	0	4	6	22%	9	10	41%
Norman Inter-Campus	0	0	0	-	0	0	-	0	0	-	0	0	0	0	0	0	0	0	-	0	0	-
Non-Degree	7	2	5	71%	2	2	57%	0	3	43%	1	1	4	1	0	0	0	0	0%	2	2	57%

APPLICANT BY GENDER

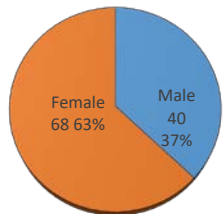

RESIDENCY STATUS

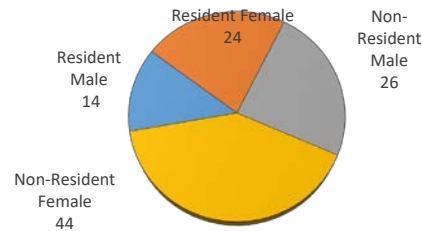

AGE DISTRIBUTION

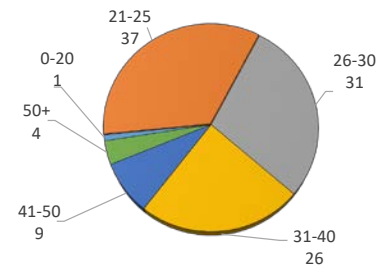

ENROLLMENT STATUS

